

# Camille Saint-Saens Carnival of the Animals

1<sup>er</sup> PIANO

## Introduction

N<sup>o</sup> 1

## et Marche Royale du Lion

Andante maestoso

1<sup>er</sup> PIANO

1<sup>er</sup> PIANO

4

*ff*

3

2

3

3

4

3

5

3

6

3

7

3

1<sup>er</sup> PIANO

8

2<sup>d</sup> Piano

3

5

2<sup>d</sup> Piano

1<sup>er</sup> PIANO

8

2<sup>d</sup> Piano

1<sup>er</sup> PIANO

8

6

2<sup>d</sup> Piano

8

1<sup>er</sup> PIANO

8

*p*

7

8

*cresc.*

N<sup>o</sup> 2

Poules et Coqs

*Allegro moderato*

N<sup>o</sup> 3

Hémiones

(Animaux véloces)

Presto furioso

N<sup>o</sup> 4

Tortues

Andante maestoso

N<sup>o</sup> 5

L'Éléphant

Allegretto pomposo

52

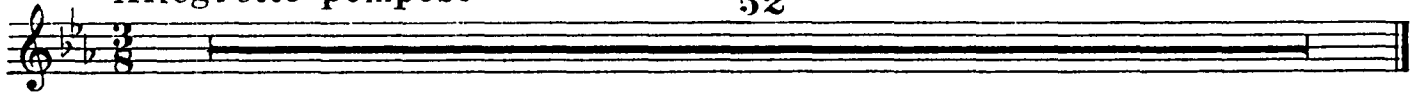

N<sup>o</sup> 6

Kangourous

Moderato  
2<sup>d</sup> Piano

Accel.

Rit.

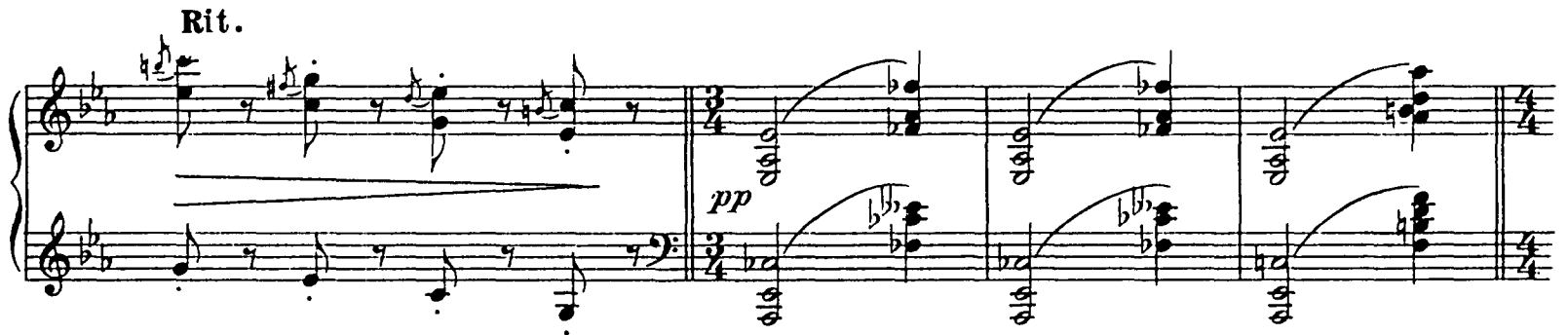

N° 7

Aquarium

Andantino

Saint-Saens — Carnival of the Animals

Orchestra Musician's  
CD-ROM LIBRARY

1<sup>er</sup> PIANO

8

*pp*

8

*sf*

2

*pp*

8

8

8

8

3

4

8

N<sup>o</sup> 8 Personnages à longues oreilles

ad lib. 26

N<sup>o</sup> 9 Le coucou au fond des bois

Andante

N<sup>o</sup> 10

Volière

Moderato grazioso **1**

Flûte

N<sup>o</sup> 11

Pianistes

Allegro moderato

1

2

3

4

N<sup>o</sup> 12

Fossiles

Allegro ridicolo

1<sup>er</sup> PIANO

Xyl.

2<sup>d</sup> Piano

1<sup>er</sup> PIANO

*p scherzando*

8 1 8 1

*ff*

4

8 1 8 1

3 *ff*

*p*

5

6

*f* *ff*

8 1 8 1 8 1

N° 13

Le Cygne

Andantino grazioso

*pp*  
*And.*

*sim.*

*sim.*

1

*b*

*b*

N<sup>o</sup> 14

Final

Molto allegro

**3** 8-----1

1<sup>er</sup> PIANO

**4**

**5** 3

Saint-Saens — Carnival of the Animals

Orchestra Musician's  
**CD-ROM LIBRARY**

1<sup>er</sup> PIANO

**6** 1<sup>er</sup> PIANO

von

8

8

8

8

8

8

7

1<sup>er</sup> PIANO

1<sup>er</sup> PIANO

2<sup>d</sup> Piano

2<sup>d</sup> Piano

8 1<sup>er</sup> PIANO

*p* *cresc.*

9

8

10

8

# Camille Saint-Saens Carnival of the Animals

2<sup>d</sup> PIANO

## Introduction

### N° 1 et Marche Royale du Lion

Andante maestoso

1<sup>er</sup> Piano 8-1 2<sup>d</sup> PIANO

1<sup>er</sup> Piano 8-1 2<sup>d</sup> PIANO

*p* *p* *cresc.* *pp* *pp*

1

*f* *pp* *pp* *pp* *pp*

*ff*

2 Allegro non troppo

*f*

Più allegro 3

2<sup>d</sup> PIANO

1<sup>er</sup> violon 1<sup>er</sup> violon

*ff*

2

4 **2<sup>d</sup> PIANO** **2<sup>d</sup> PIANO** **1<sup>er</sup> von** **1<sup>er</sup> Piano**

**2<sup>d</sup> PIANO** **1<sup>er</sup> Piano**

5 **2<sup>d</sup> PIANO** **1<sup>er</sup> Piano**

**2<sup>d</sup> PIANO** **1<sup>er</sup> Piano**

6 **2<sup>d</sup> PIANO** **1<sup>er</sup> Piano**

**2<sup>d</sup> PIANO**

6 7 **7** *cresc.*

1<sup>er</sup> Piano **8** 2<sup>d</sup> PIANO *ff* **8** 1<sup>er</sup> Piano

2<sup>d</sup> PIANO

N<sup>o</sup> 2

Poules et Coqs

*Allegro moderato*

*f* **4**

**1** 1<sup>er</sup> von *f* **3**

**2** **3** 1<sup>er</sup> von *ff* 2<sup>d</sup> PIANO **9** **6** **3**

N<sup>o</sup> 3

Hémiones  
(Animaux véloces)

Presto furioso

N<sup>o</sup> 4

Tortues

Andante maestoso 22

N<sup>o</sup> 5

L' Eléphant

Allegretto pomposo

2

1 1

3

4

1

N<sup>o</sup> 6

Kangourous

Moderato  
p

Accel.

Rit.  
pp

1 3 2 2<sup>d</sup> PIANO  
1<sup>er</sup> Piano  
pp  
p

Accel.

Rit.  
Poco rit.

Rit.  
1<sup>er</sup> Piano  
p  
2<sup>d</sup> PIANO  
pp

N<sup>o</sup> 7

Aquarium

Andantino

una corda

The musical score is written for the 2nd Piano part of the Aquarium movement. It consists of five systems of music. The first four systems are in 4/4 time and feature a melody in the right hand with long, sweeping arches and a bass line in the left hand. The first system is marked *pp* and *una corda*. The second system is marked *pp* and *sf*. The third system is marked *pp*. The fourth system is marked *pp*. The fifth system is marked with a first ending bracket and a '1' in a box, indicating the end of the piece. The key signature is one sharp (F#) and the time signature is 4/4.

Saint-Saens — Carnival of the Animals

Orchestra Musician's  
CD-ROM LIBRARY

2<sup>d</sup> PIANO

**3**

**4**

N<sup>o</sup> 8      Personnages à longues oreilles

Tempo  
Ad lib.

26

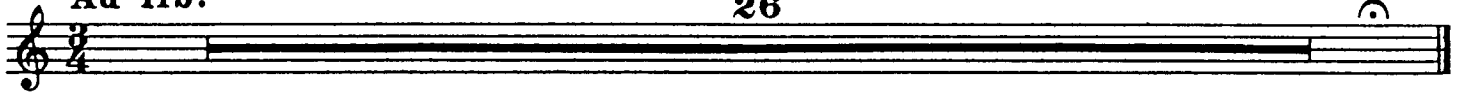

N<sup>o</sup> 9      Le coucou au fond des bois

Andante

una  
corda  
pp

ped.

1

sempre pp

2

3

A multi-measure piano score for N° 9, 'Le coucou au fond des bois'. The score is written for piano in a 2/4 time signature with a key signature of one sharp (F#). It consists of five systems of two staves each (treble and bass clef). The first system includes the tempo marking 'Andante' and dynamics 'una corda' and 'pp'. The second system includes the marking 'sempre pp' and a first ending bracket labeled '1'. The third system includes a second ending bracket labeled '2'. The fourth system includes a third ending bracket labeled '3'. The score features various musical notations including chords, single notes, slurs, and pedaling marks.

N° 10

Volière

2<sup>d</sup> PIANO

This block contains the musical score for the second piano part, consisting of three systems of two staves each. The first system includes a first ending bracket labeled '3'. The second system includes a second ending bracket labeled '4'. The third system concludes with a first ending bracket labeled '2'. Performance markings include '8<sup>va</sup> dr' (8va double reed) and 'pp' (pianissimo).

N<sup>o</sup> 11

Pianistes

Allegro moderato

This block contains the musical score for 'Pianistes', consisting of three systems of two staves each. The first system begins with a dynamic marking of 'f' (forte). The second system includes a first ending bracket labeled '1'. The score features complex rhythmic patterns with sixteenth and thirty-second notes.

2

3

4

N° 12

Fossiles

Allegro ridicolo

3

3 *ff* 3 3

4

4 3 *ff* 4

5

5 6 *p* 5

8 8 8 *f*

6

6 *ff* 6 6

6 6 6 6

N<sup>o</sup> 13

Le Cygne

Andantino grazioso

N<sup>o</sup> 14

Final

Molto allegro

2 3 4  
vons

5 6  
m.g.

8 1  
p  
Pte Fl. et Clar.  
6

2<sup>d</sup> PIANO

2  
p

cresc. - - - - - f

3

f

2<sup>d</sup> PIANO

6

7

8

2<sup>d</sup> PIANO

